

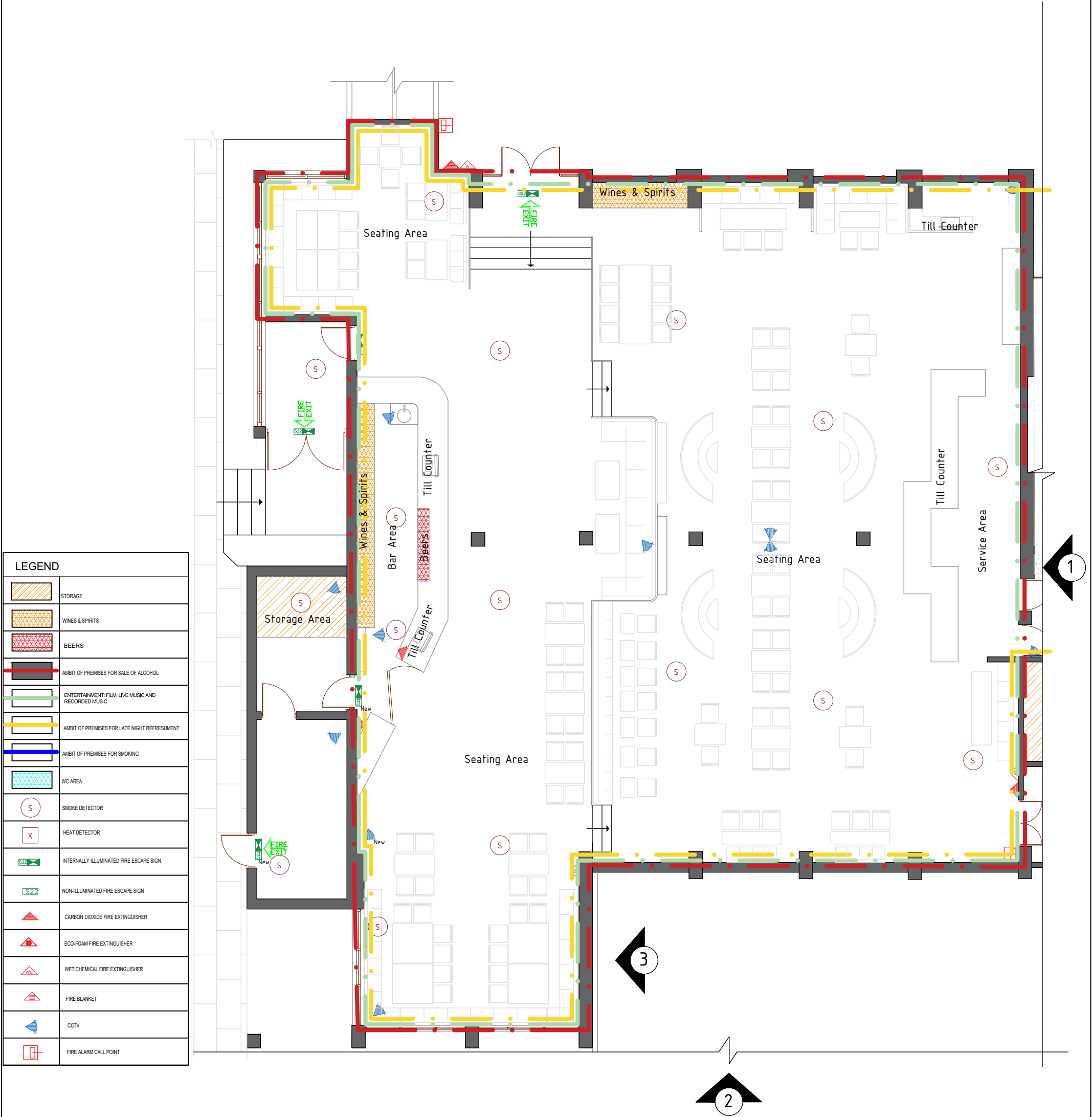

- Notes:
- 1- All work is to be carried out the requirements, to the satisfaction of the Local Authorities. These drawings are for licensing purposes only.
 - 2- Responsibility is not accepted for errors made by others in scaling from this drawing. All construction information should be cross checked on the site.
 - 3- All discrepancies and change of design requests by authorities should be reported to surveyor immediately.
 - 4- All drawings to be read in conjunction with the project specification with all works carried out in accordance with the latest British Standards and codes of practice. Licensing drawings are not to be used for the purpose of building & installation regulations.
 - 5-The location and type of any fire detection, fire safety and any other equipment may be subject to change following the completion of the works following the fire officer/appointed fire safety contractors assessment. Layouts may also be varied from time to time with the agreement of the fire officer or after any further fire risk assessment. This drawing has some improvements.
 - 6-Attention is drawn to legal obligations concerning training for the use of fire extinguishers.
 - 7-Dimensions are based on information provided and existing records.
 - 8-The copyright of this drawing belongs to Se & Se Consultancy Ltd

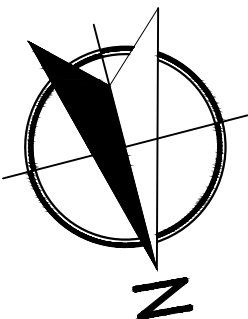

Ground Floor Plan

Address Boka At Palms Hotel, Southend Arterial Road, Hornchurch RM11 3UJ		Rev V1	Date 10/11/2025	 Architecture - Town Planning Premises Licensing E: info@seandse.co.uk T: 020 4579 53 00 M: +44 (0) 7404765500 W: www.seandse.co.uk
Sheet 1/5	Name Ground Floor Plan		Drawn By MDF	
Reference PH-1011-GFP1			Checked By SS	

- Notes:
- 1- All work is to be carried out the requirements, to the satisfaction of the Local Authorities. These drawings are for licensing purposes only.
 - 2- Responsibility is not accepted for errors made by others in scaling from this drawing. All construction information should be cross checked on the site.
 - 3- All discrepancies and change of design requests by authorities should be reported to surveyor immediately.
 - 4- All drawings to be read in conjunction with the project specification with all works carried out in accordance with the latest British Standards and codes of practice. Licensing drawings are not to be used for the purpose of building & installation regulations.
 - 5-The location and type of any fire detection, fire safety and any other equipment may be subject to change following the completion of the works following the fire officer/appointed fire safety contractors assessment. Layouts may also be varied from time to time with the agreement of the fire officer or after any further fire risk assessment. This drawing has some improvements.
 - 6-Attention is drawn to legal obligations concerning training for the use of fire extinguishers.
 - 7-Dimensions are based on information provided and existing records.
 - 8-The copyright of this drawing belongs to Se & Se Consultancy Ltd

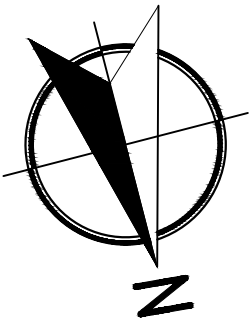

LEGEND	
	STORAGE
	WINES & SPIRITS
	BEERS
	AMBIT OF PREMISES FOR SALE OF ALCOHOL
	ENTERTAINMENT: FILM, LIVE MUSIC AND RECORDED MUSIC
	AMBIT OF PREMISES FOR LATE NIGHT REFRESHMENT
	AMBIT OF PREMISES FOR SMOKING
	WC AREA
	SMOKE DETECTOR
	HEAT DETECTOR
	INTERNALLY ILLUMINATED FIRE ESCAPE SIGN
	NON-ILLUMINATED FIRE ESCAPE SIGN
	CARBON DIOXIDE FIRE EXTINGUISHER
	ECO-FOAM FIRE EXTINGUISHER
	WET CHEMICAL FIRE EXTINGUISHER
	FIRE BLANKET
	CCTV
	FIRE ALARM CALL POINT

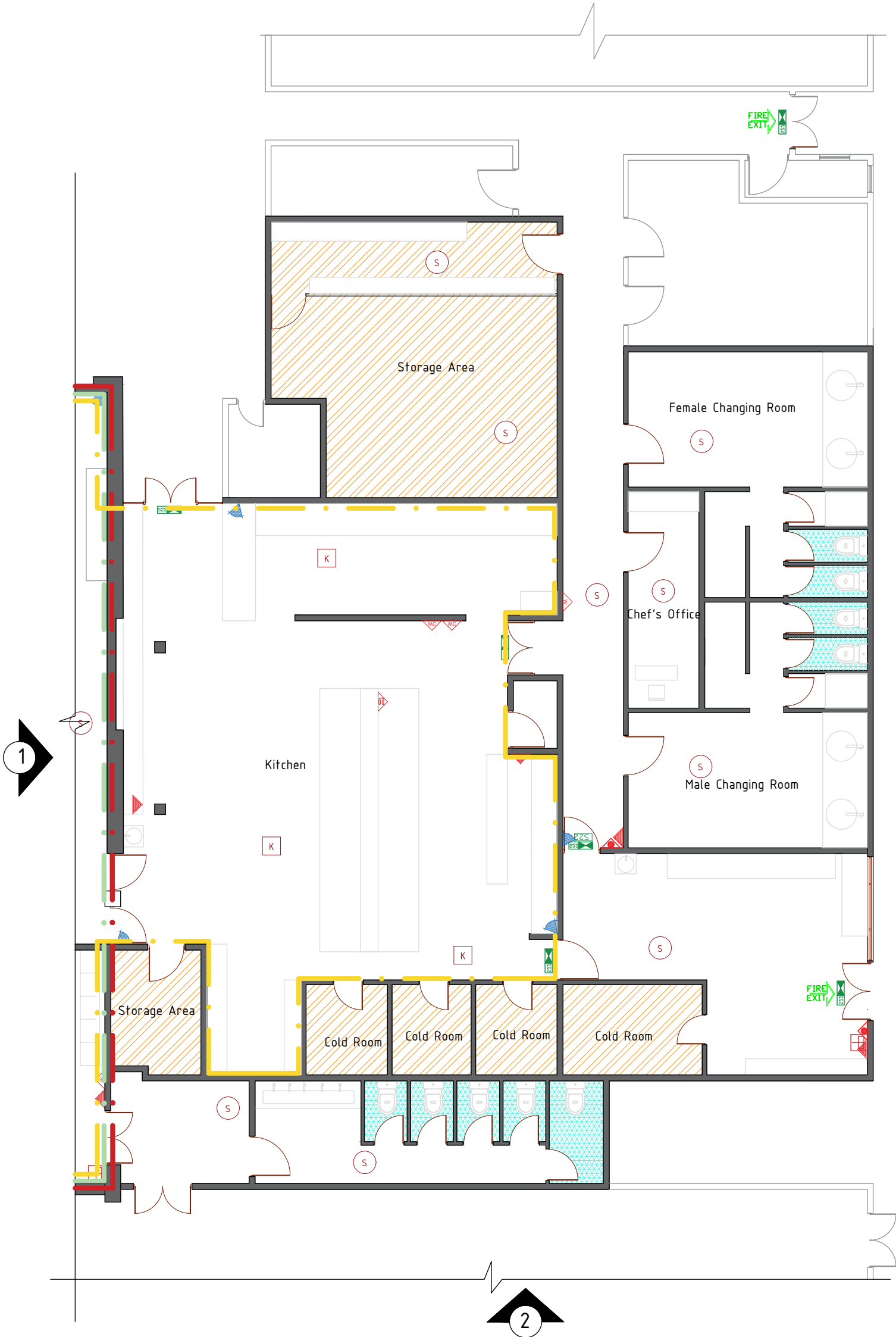

Ground Floor Plan

Address	Boka At Palms Hotel, Southend Arterial Road, Hornchurch RM11 3UJ	Rev	V1	Date	10/11/2025	 Architecture - Town Planning Premises Licensing E: info@seandse.co.uk T: 020 4579 53 00 M: +44 (0) 7404765500 W: www.seandse.co.uk
Sheet	2/5	Name	Ground Floor Plan	Drawn By	MDF	
Reference	PH-1011-GFP2			Checked By	SS	

- Notes:
- 1- All work is to be carried out the requirements, to the satisfaction of the Local Authorities. These drawings are for licensing purposes only.
 - 2- Responsibility is not accepted for errors made by others in scaling from this drawing. All construction information should be cross checked on the site.
 - 3- All discrepancies and change of design requests by authorities should be reported to surveyor immediately.
 - 4- All drawings to be read in conjunction with the project specification with all works carried out in accordance with the latest British Standards and codes of practice. Licensing drawings are not to be used for the purpose of building & installation regulations.
 - 5-The location and type of any fire detection, fire safety and any other equipment may be subject to change following the completion of the works following the fire officer/appointed fire safety contractors assessment. Layouts may also be varied from time to time with the agreement of the fire officer or after any further fire risk assessment. This drawing has some improvements.
 - 6-Attention is drawn to legal obligations concerning training for the use of fire extinguishers.
 - 7-Dimensions are based on information provided and existing records.
 - 8-The copyright of this drawing belongs to Se & Se Consultancy Ltd



LEGEND	
	STORAGE
	WINES & SPIRITS
	BEERS
	AMBIT OF PREMISES FOR SALE OF ALCOHOL
	ENTERTAINMENT: FILM, LIVE MUSIC AND RECORDED MUSIC
	AMBIT OF PREMISES FOR LATE NIGHT REFRESHMENT
	AMBIT OF PREMISES FOR SMOKING
	WC AREA
	SMOKE DETECTOR
	HEAT DETECTOR
	INTERNALLY ILLUMINATED FIRE ESCAPE SIGN
	NON-ILLUMINATED FIRE ESCAPE SIGN
	CARBON DIOXIDE FIRE EXTINGUISHER
	ECO-FOAM FIRE EXTINGUISHER
	WET CHEMICAL FIRE EXTINGUISHER
	FIRE BLANKET
	CCTV
	FIRE ALARM CALL POINT

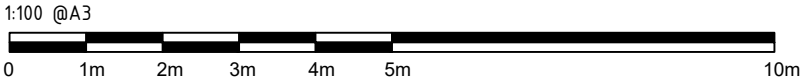
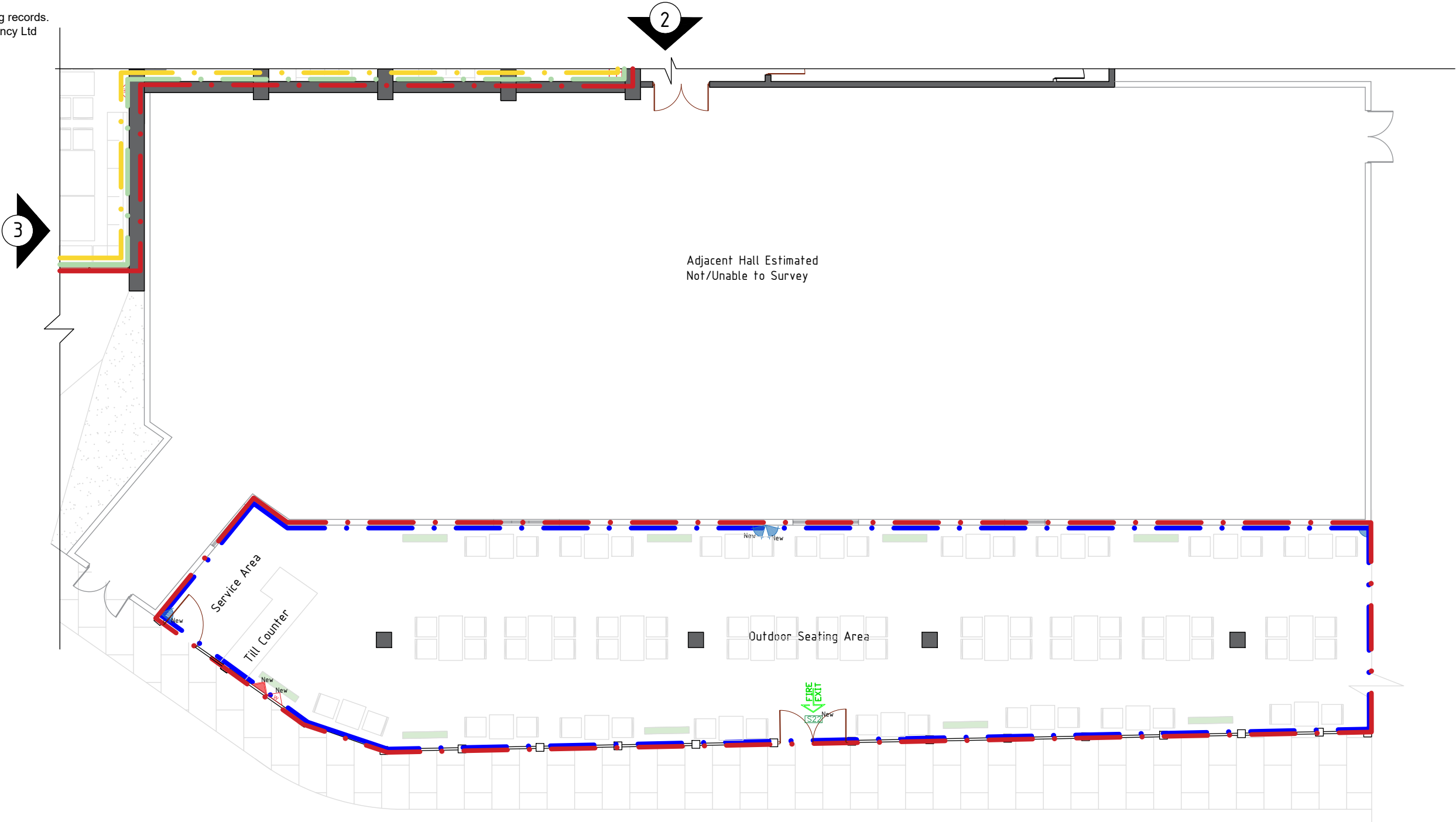

Ground Floor Plan

Address Boka At Palms Hotel, Southend Arterial Road, Hornchurch RM11 3UJ		Name Ground Floor Plan	Drawn By MDF	Date 10/11/2025	Rev V1	 Architecture – Town Planning Premises Licensing E: info@seandse.co.uk T: 020 4579 53 00 M: +44 (0) 7404.765500 W: www.seandse.co.uk
Sheet 3/5			Checked By SS			
Reference PH-1011-GFP3						

Notes:

- 1- All work is to be carried out the requirements, to the satisfaction of the Local Authorities. These drawings are for licensing purposes only.
- 2- Responsibility is not accepted for errors made by others in scaling from this drawing. All construction information should be cross checked on the site.
- 3- All discrepancies and change of design requests by authorities should be reported to surveyor immediately.
- 4- All drawings to be read in conjunction with the project specification with all works carried out in accordance with the latest British Standards and codes of practice. Licensing drawings are not to be used for the purpose of building & installation regulations.
- 5-The location and type of any fire detection, fire safety and any other equipment may be subject to change following the completion of the works following the fire officer/appointed fire safety contractors assessment. Layouts may also be varied from time to time with the agreement of the fire officer or after any further fire risk assessment. This drawing has some improvements.
- 6-Attention is drawn to legal obligations concerning training for the use of fire extinguishers.
- 7-Dimensions are based on information provided and existing records.
- 8-The copyright of this drawing belongs to Se & Se Consultancy Ltd

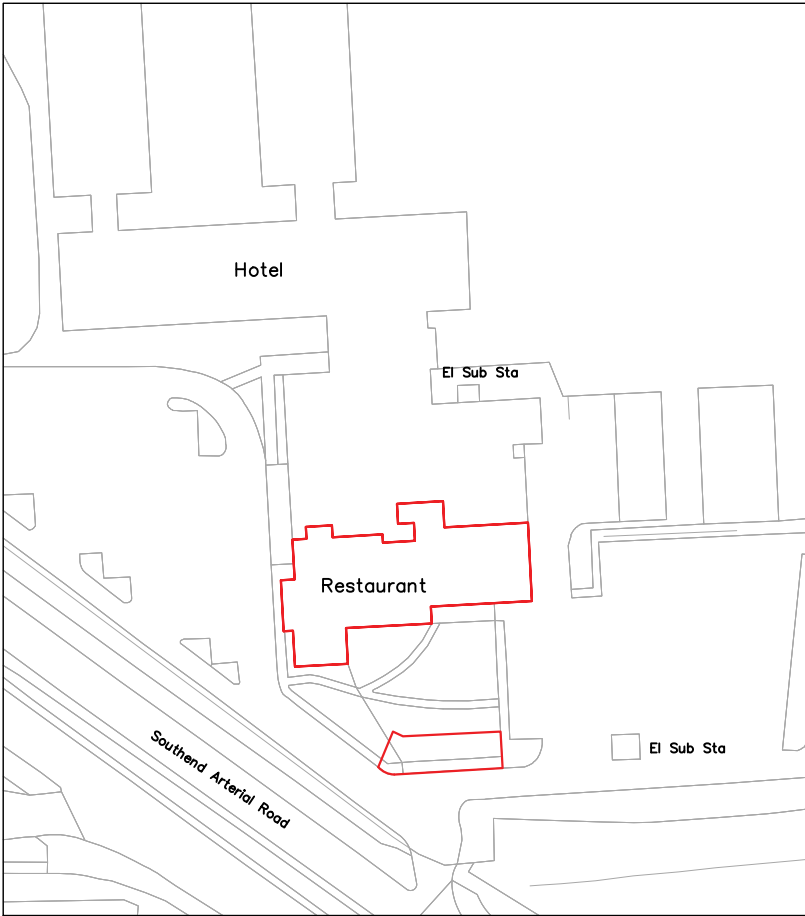
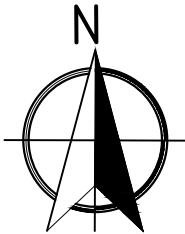

OS Map

ReQuestAPlan
Map number: TQRQM25314182447723

Title: Palms Hotel Southend Arterial Road Hornchurch RM11 3UJ
Map Produced for: For Application
© Crown copyright and database rights 2025 OS 100042766
Project ID:
Date of Purchase: 10-11-2025
1 Years subscription from 10-11-2025 for 1 workstation.

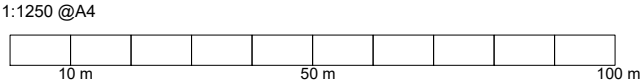

Address Palms Hotel Southend Arterial Road Hornchurch RM11 3UJ		Rev V1	Date 10/11/2025	 Architecture - Town Planning Premises Licensing E: info@seandse.co.uk T: 020 4579 53 00 M: +44 (0) 7404765500 W: www.seandse.co.uk
Sheet 4/5	Name OS Map	Drawn By MDF		
Reference PH-1011-OSM		Checked By SS		

Notes:

- 1- All work is to be carried out the requirements, to the satisfaction of the Local Authorities. These drawings are for licensing purposes only.
- 2- Responsibility is not accepted for errors made by others in scaling from this drawing. All construction information should be cross checked on the site.
- 3- All discrepancies and change of design requests by authorities should be reported to surveyor immediately.
- 4- All drawings to be read in conjunction with the project specification with all works carried out in accordance with the latest British Standards and codes of practice. Licensing drawings are not to be used for the purpose of building & installation regulations.
- 5-The location and type of any fire detection, fire safety and any other equipment may be subject to change following the completion of the works following the fire officer/appointed fire safety contractors assessment. Layouts may also be varied from time to time with the agreement of the fire officer or after any further fire risk assessment. This drawing has some improvements.
- 6-Attention is drawn to legal obligations concerning training for the use of fire extinguishers.
- 7-Dimensions are based on information provided and existing records.
- 8-The copyright of this drawing belongs to Se & Se Consultancy Ltd

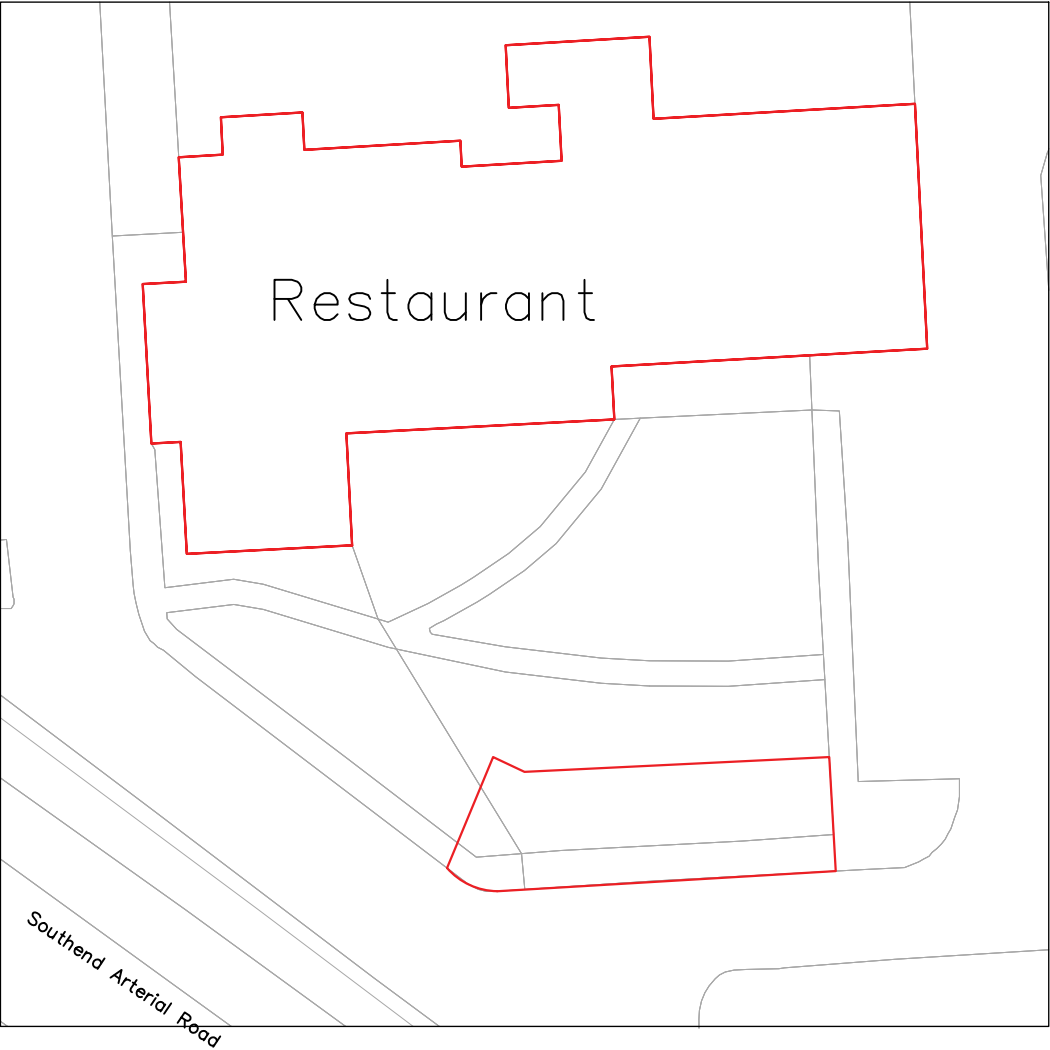
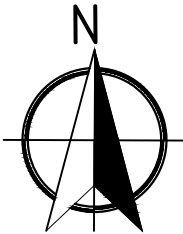



Block Plan

ReQuestAPlan
Map number: TQRQM25314182447723

Title: Palms Hotel Southend Arterial Road Hornchurch RM11 3UJ
Map Produced for: For Application
© Crown copyright and database rights 2025 OS 100042766
Project ID:
Date of Purchase: 10-11-2025
1 Years subscription from 10-11-2025 for 1 workstation.

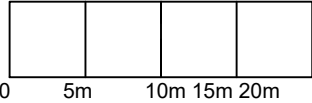
1:500 @A4



Address Palms Hotel Southend Arterial Road Hornchurch RM11 3UJ		Rev V1	Date 10/11/2025	 Architecture - Town Planning Premises Licensing E: info@seandse.co.uk T: 020 4579 53 00 M: +44 (0) 7404765500 W: www.seandse.co.uk
Sheet 5/5	Name Block Plan.	Drawn By MDF		
Reference PH-1011-BP		Checked By SS		